

1969

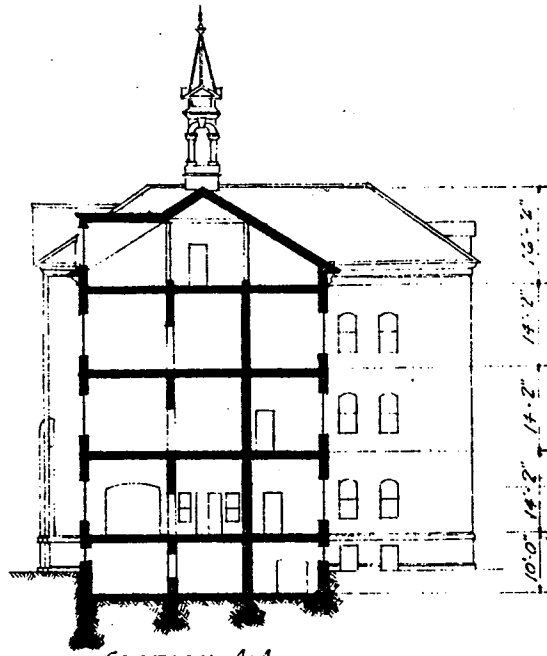

- 18 DAY ROOM
- 20-28, 36-42 BED ROOM
- 4, 16, 30 DORMITORY
- 52 CLOTHES ROOM
- 46 ATTENDANTS OFFICE
- 44 ATTENDANTS LOCKER
- 60 VISITORS
- 32 RECREATION
- 53, 54, 56 BED ROOM
- 50 TOILET & BATH

SECTION A-A

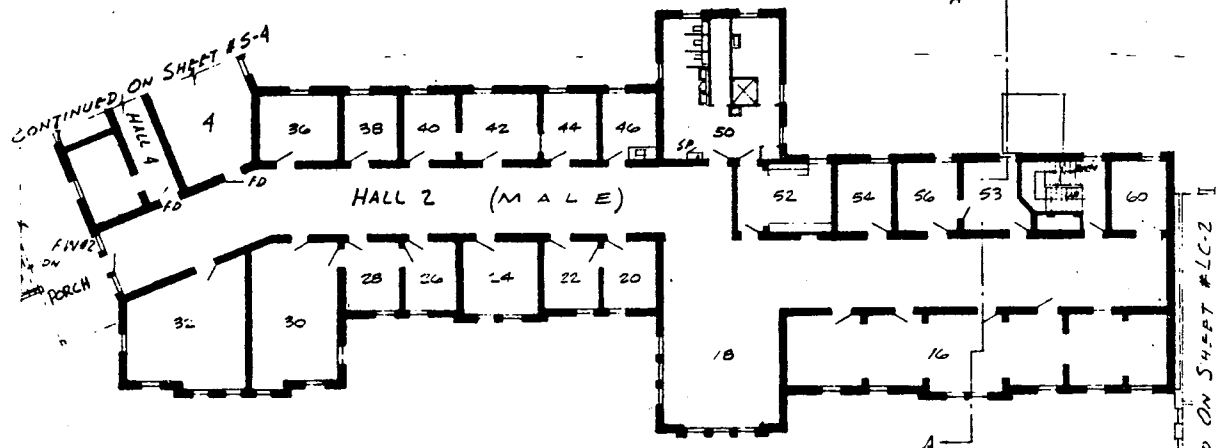

FIRST FLOOR PLAN - SOUTH CENTRAL HALL No. 2

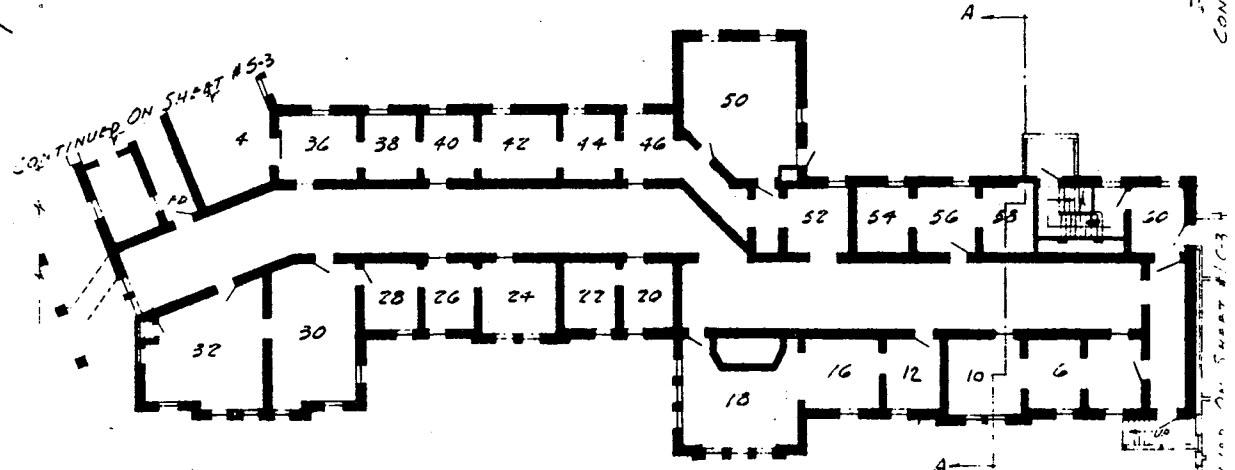

GROUND FLOOR PLAN - SOUTH CENTRAL

- 16, 18 AIR-CONDITIONING
- 4, 20, 32 UNUSED
- 52, 36, 46 UNUSED
- 6, 34
- 10, 12, 26
- 60, 38
- 50 PIPE STORAGE

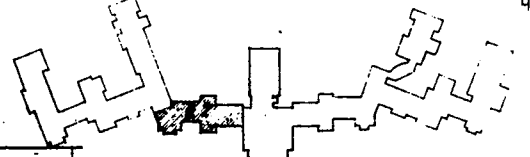

KEY PLAN

<p>MICHIGAN DEPARTMENT OF ADMINISTRATION BUILDING DIVISION ADRIAN N. LANGIUS DIRECTOR</p>	<p>FIELD-GRAEBER-BELL-PLINE ARCHITECTS</p>	<p>ADVISORS AUGUST 1969 SURVEYED, AUG. 1953 PAUL A. HAZELTON REGISTERED ARCHITECT</p>	<p>TRAVERSE CITY STATE HOSPITAL TRAVERSE CITY MAIN BUILDING - 3C50 . BUILDING #</p>
---	--	---	---

1969

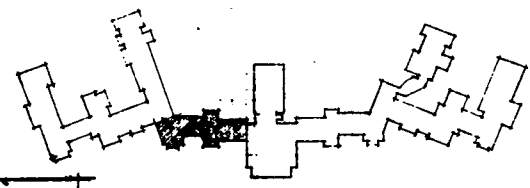
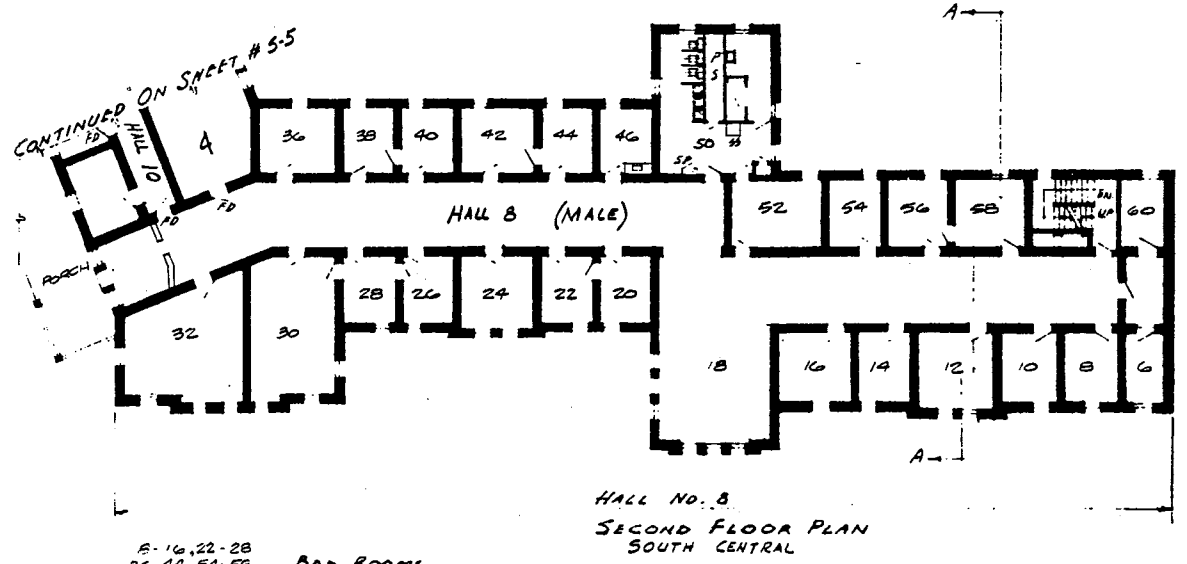
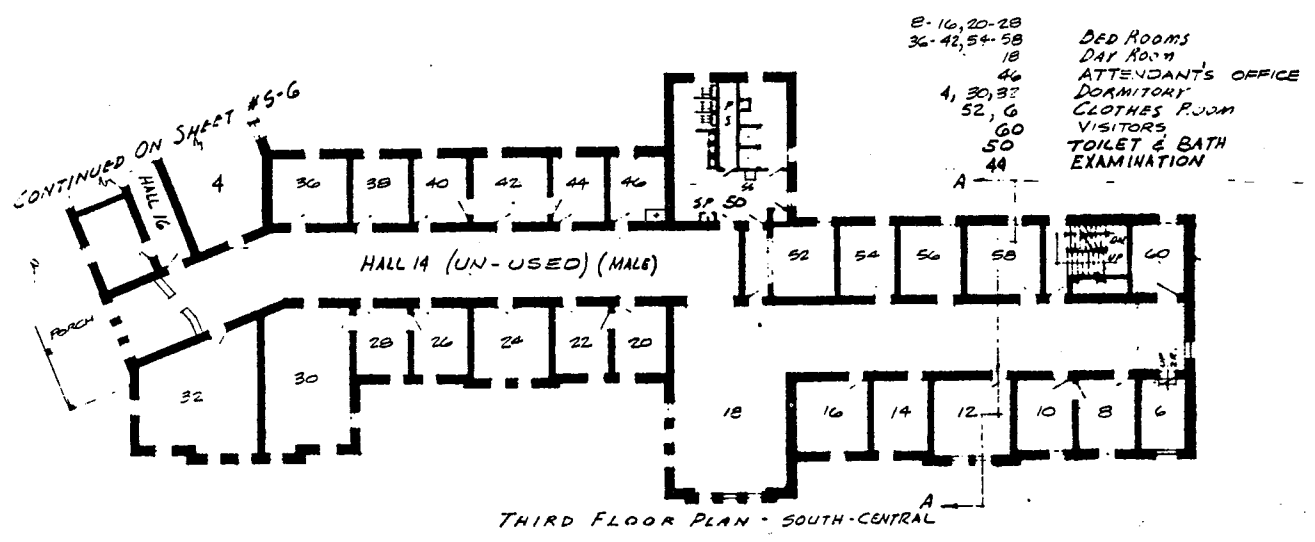

MICHIGAN DEPARTMENT OF ADMINISTRATION BUILDING DIVISION ADRIAN N LANGIUS DIRECTOR	FIELD-GRAHBECH BELL & PLINE ARCHITECTS	REVISIONS AUG, 1969 SURVEYED AUG., 1953 PAUL A. HAZELTON REGISTERED ARCHITECT	TRAVERSE CITY STATE HOSPITAL TRAVERSE CITY MAIN BLDG. - SC 50 . BUILDING #50
---	--	---	--