

1969

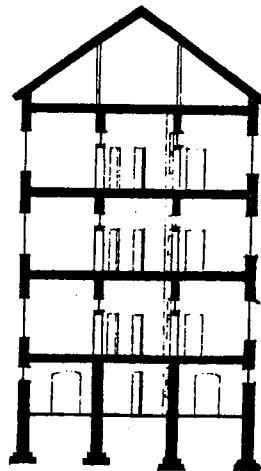

12'-0" + 14'-2" + 14'-2" + 16'-2" = 60'-0"

SECTION C-C

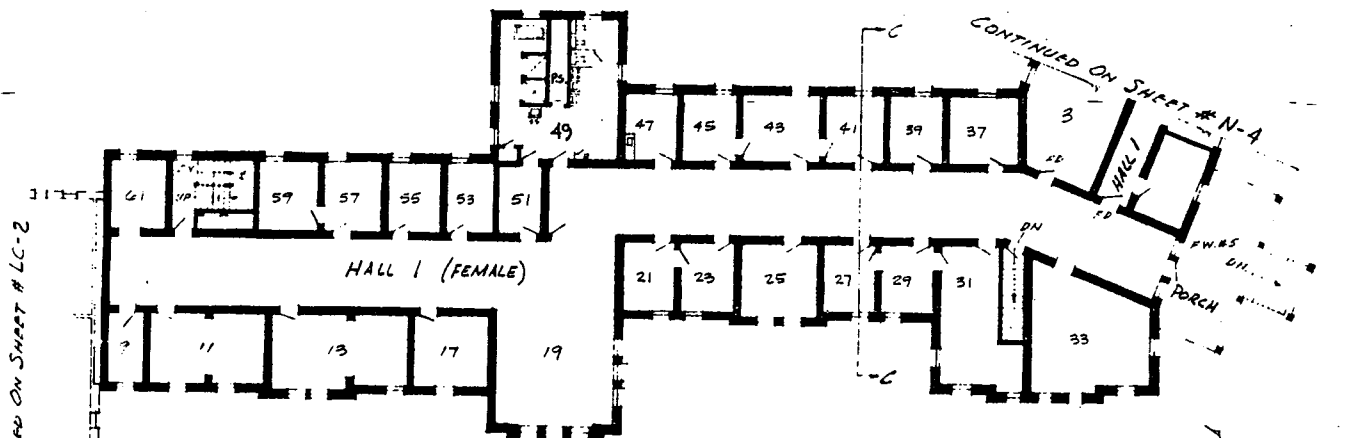

FIRST FLOOR PLAN - NORTH CENTRAL

- 61 VISITORS
- 19, 33 DAY ROOM
- 49 TOILET & BATH
- 45 EXAMINATION
- 47 ATTENDANTS OFFICE
- 21-29, 17, 53-59 BED ROOMS
- 57-61 CLOTHES
- 3, 11, 13, 31 DORMITORY

CONTINUED ON SHEET # LC-2

CONTINUED ON SHEET # N-4

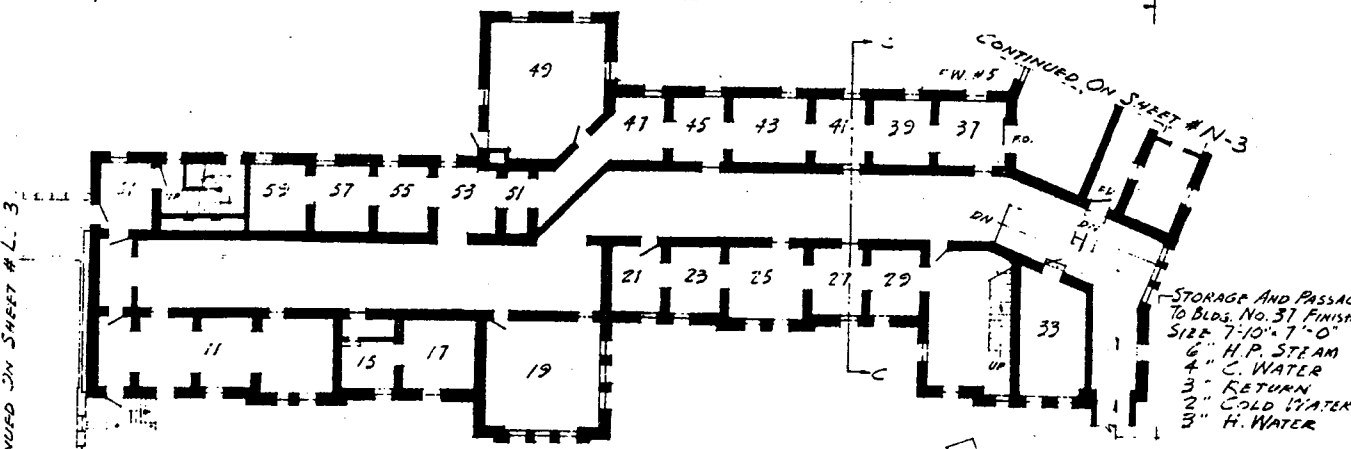

GROUND FLOOR PLAN - NORTH CENTRAL

- 33, 15, 17 UNUSED
- 37-47, 51-59, 61 ELECTRICIANS STORAGE
- 11, 21-29 AIR-CONDITIONING
- 19 MASON'S STORAGE
- 49

CONTINUED ON SHEET # L-3

CONTINUED ON SHEET # N-3

STORAGE AND PASSAGE TO BLDG. NO. 37 FINISHED SIZE 7'-10" x 7'-0"  
 6" H.P. STEAM  
 4" C. WATER  
 3" RETURN  
 2" COLD WATER TR  
 3" H. WATER

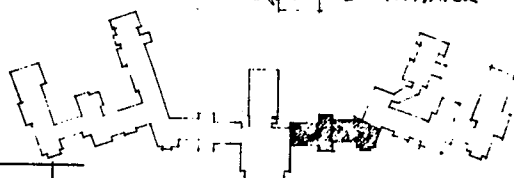

KEY PLAN

MICHIGAN DEPARTMENT OF ADMINISTRATION BUILDING DIVISION ADRIAN N. LANGIUS DIRECTOR	FIELD GRAEBER BELLA KLINE ARCHITECTS 0 5 16 24 32 SCALE OF FEET	REVISIONS AUG. 1969 SURVEYED AUG., 1953 PAUL A. HAZELTON REGISTERED ARCHITECT	TRAVERSE CITY STATE HOSPITAL TRAVERSE CITY MAIN BUILDING - NC 50 BLDG. #50
--	---	---	--

1969

- 1, 21-29
- 37-45, 55-59
- 9, 37
- 3, 31, 33
- 53, 61
- 47
- 49
- 45

BED ROOM  
 DAY ROOM  
 DORMITORY  
 CLOTHES ROOM  
 ATTENDANTS OFFICE  
 TOILET & BATH  
 EXAMINATION

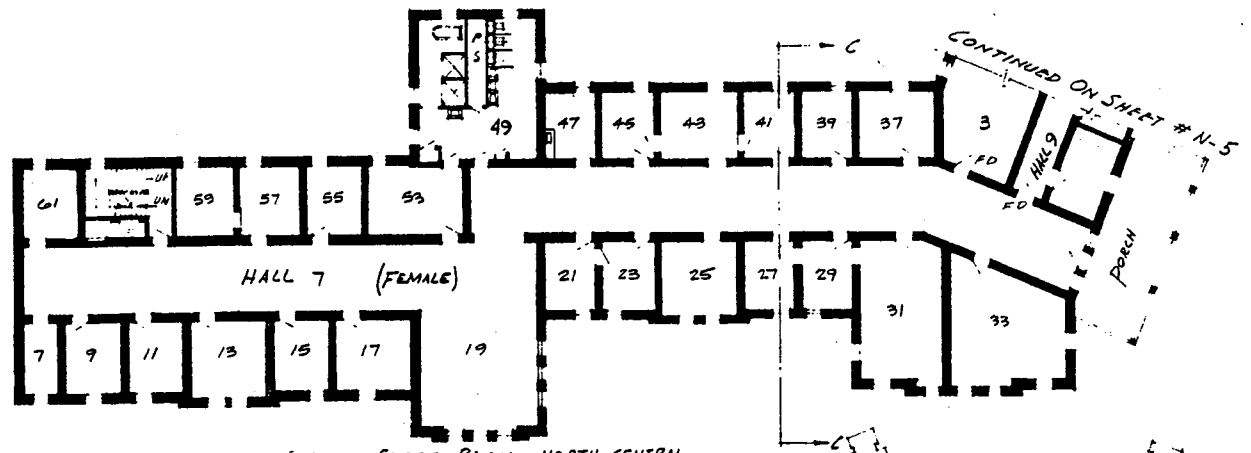
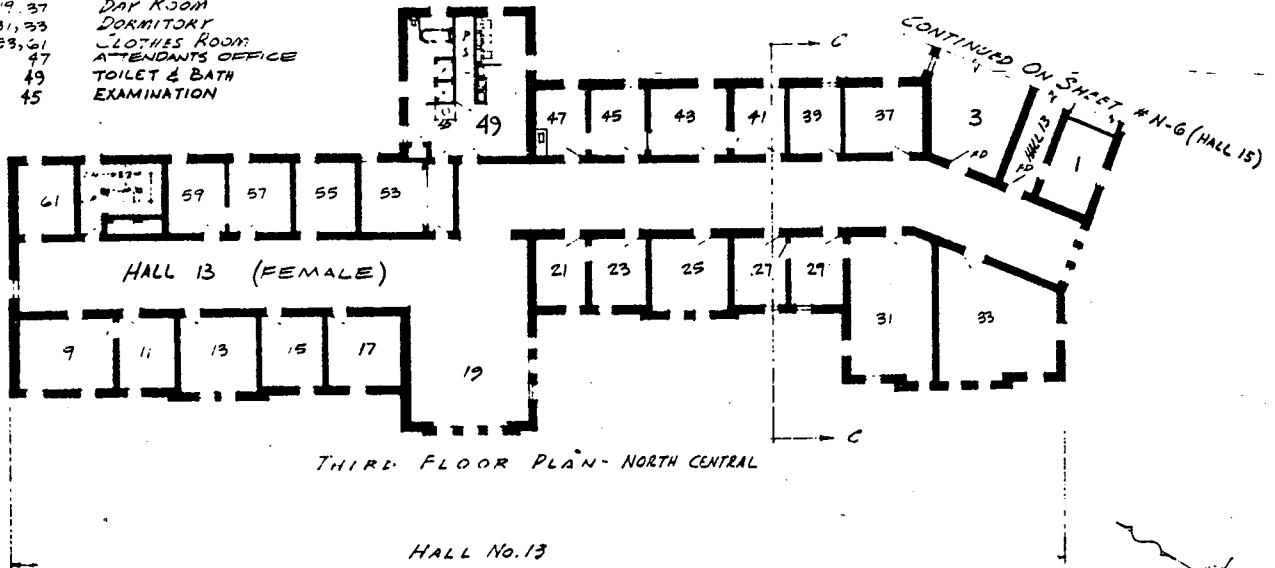

- 49 TOILET & BATH
  - 9-17, 21-29
  - 37-45, 55-59
  - 3, 19
  - 31, 33
  - 7, 53
  - 61
  - 47
- BED ROOM  
 DAY ROOM  
 DORMITORY  
 CLOTHES ROOM  
 VISITORS  
 ATTENDANTS OFFICE

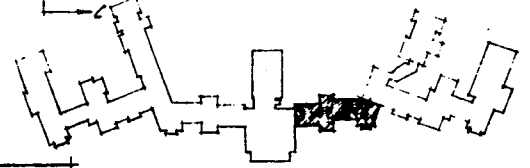

MICHIGAN DEPARTMENT OF ADMINISTRATION BUILDING DIVISION ADRIAN N. LANGIUS DIRECTOR	FIELD-GRAVER, BELL & PLINE ARCHITECTS	REVISIONS AUGUST 1969	TRAVERSE CITY STATE HOSPITAL TRAVERSE CITY MAIN BLDG. - NC 50 BUILDING # 50
	SURVEYED, AUG. 1953 PAUL A. HARRISON REGISTERED ARCHITECT	SCALE OF FEET 0 8 16 24 32	