

- 20 BOILER ROOM
- 21 TURBINE ROOM
- 22 ENGINEERS OFFICE
- 23 DRAFTING ROOM
- 24 TOILET ROOM
- 25 BATTERY ROOM

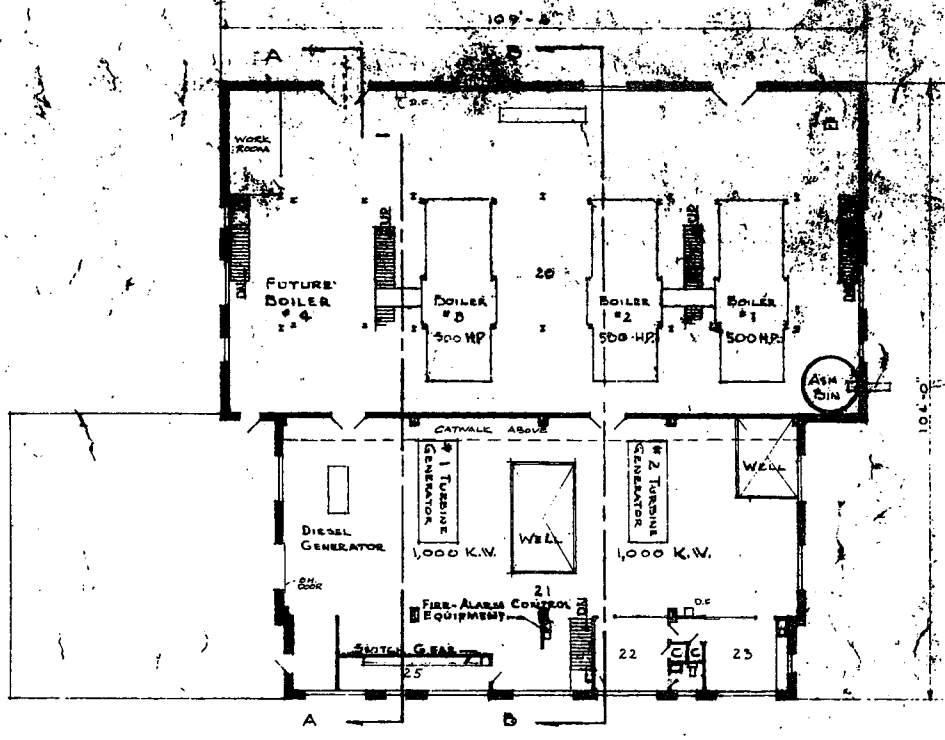

OPERATING FLOOR PLAN

- 10 BOILER ROOM
- 11 PATIENT LOCKERS
- 12 PATIENT TOILETS
- 13 COAL PIT
- 14 WATER TREATMENT
- 15 TURBINE ROOM
- 16 TRANSFORMER ROOM
- 17 EMPLOYEES TOILETS
- 18 EMPLOYEES LOCKERS
- 19 STORAGE

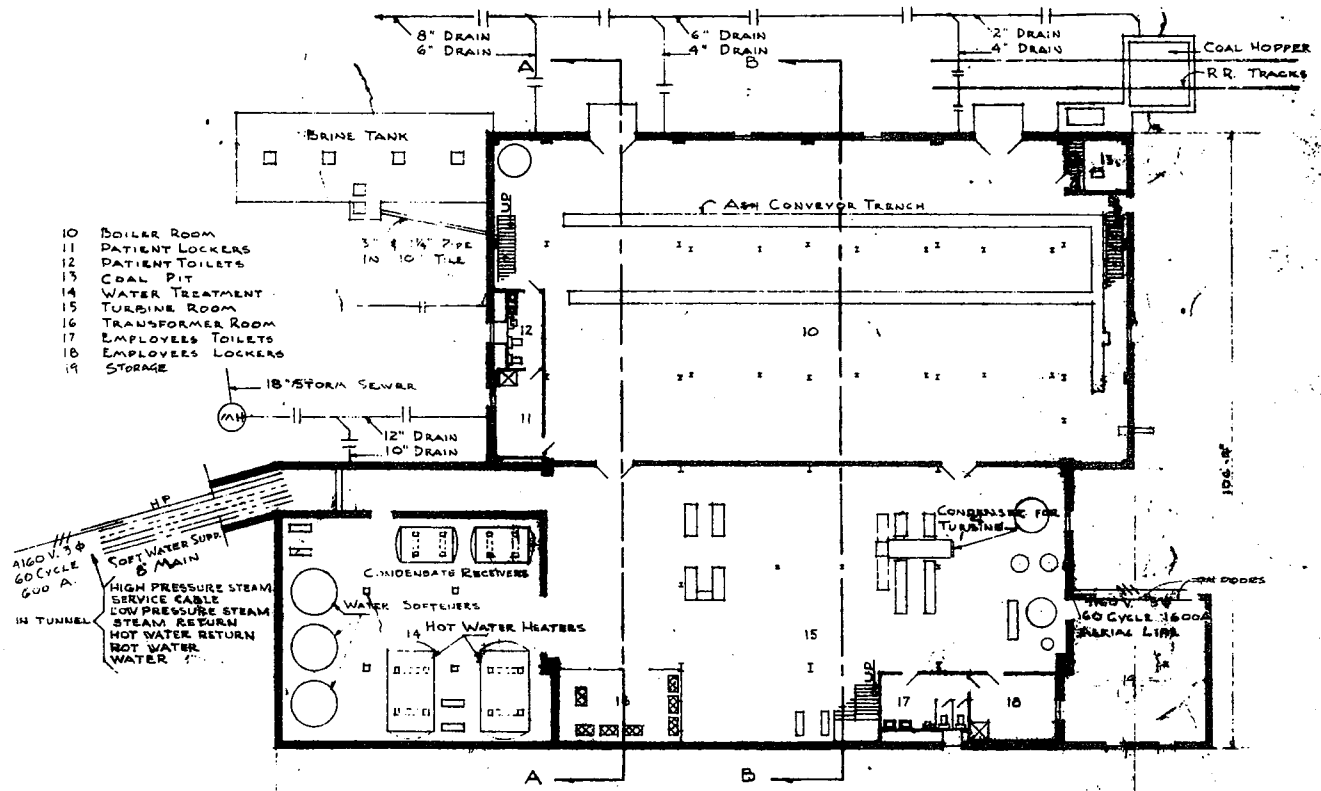

GROUND FLOOR PLAN

<p>MICHIGAN DEPARTMENT OF ADMINISTRATION BUILDING DIVISION ADRIAN N. LANGIUS, DIRECTOR</p>	<p>FIELD GRAHBY DELL &amp; PLINE ARCHITECTS</p>	<p>REVISIONS AUG 1969</p>	<p>SURVEYED: AUGUST 1951 BY C. KINGSCOTT &amp; ASSOC. REGISTERED ARCHITECTS</p>
<p>TRAVERSE CITY STATE HOSPITAL TRAVERSE CITY MICHIGAN BUILDING NO. 52</p>		<p>SCALE OF FEET</p>	

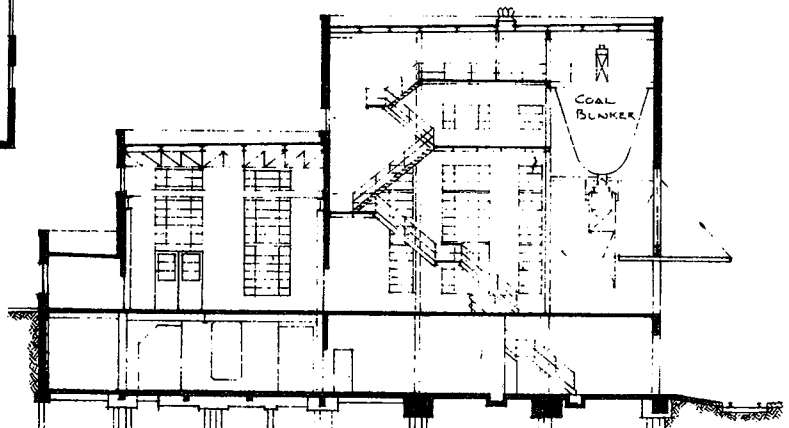
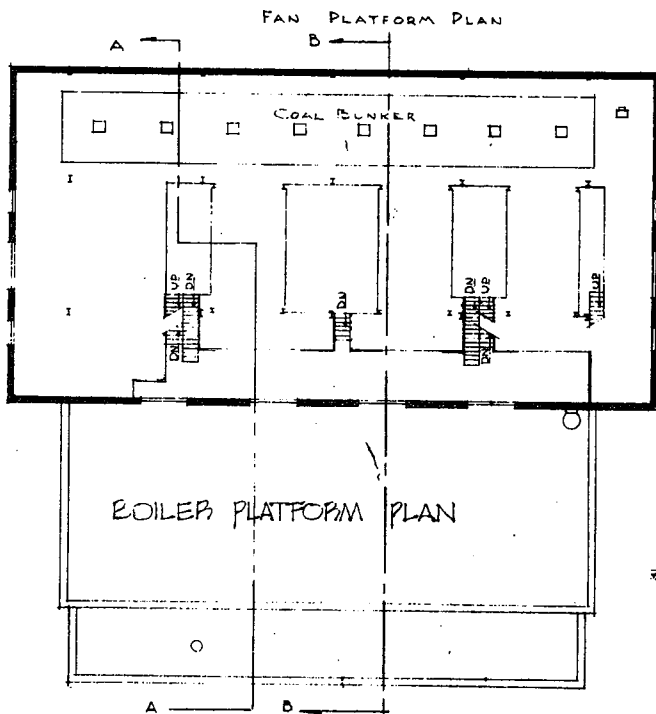
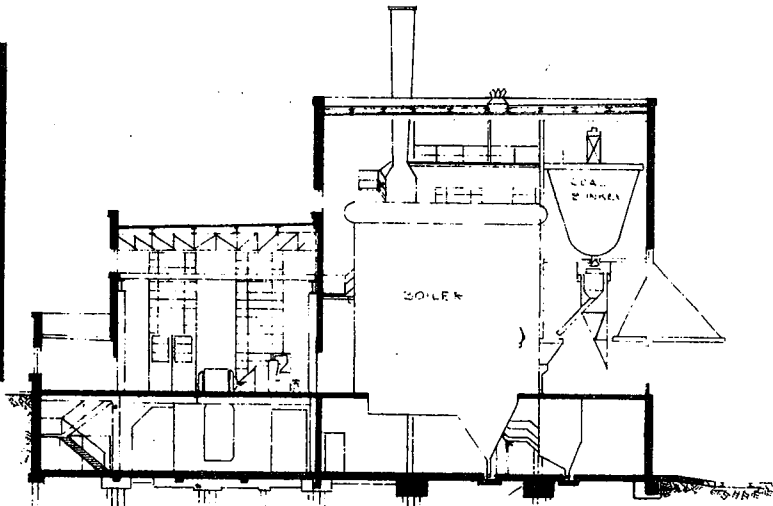
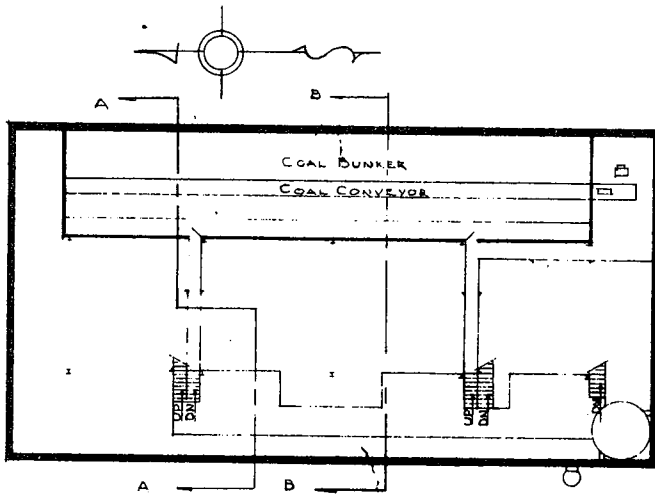

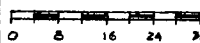
<p>MICHIGAN DEPARTMENT OF ADMINISTRATION BUILDING DIVISION ADRIAN N. LANGIUS . . . . . DIRECTOR</p>	<p>FIELD-GRAEBER- BELL &amp; VLINE ARCHITECTS</p>  <p>SCALE OF FEET</p>	<p>REVISIONS AUG 1969</p> <p>SURVEYED: AUG. 27, 1951 L.C. KINGSCOTT &amp; ASSOC. REGISTERED ARCHITECTS</p>	<p>SECTION A-A</p> <p>TRAVERSE CITY STATE HOSPITAL TRAVERSE CITY, MICHIGAN POWER HOUSE . . . . . BUILDING No. 52</p>
---	--	--	--