

- 101 DAY ROOM
- 102 DORMITORY
- 103 DORMITORY
- 106 CONFERENCE
- 107 PASSAGE
- P PASSAGE
- 109 ATTENDANT'S OFFICE
- 105 TOILET

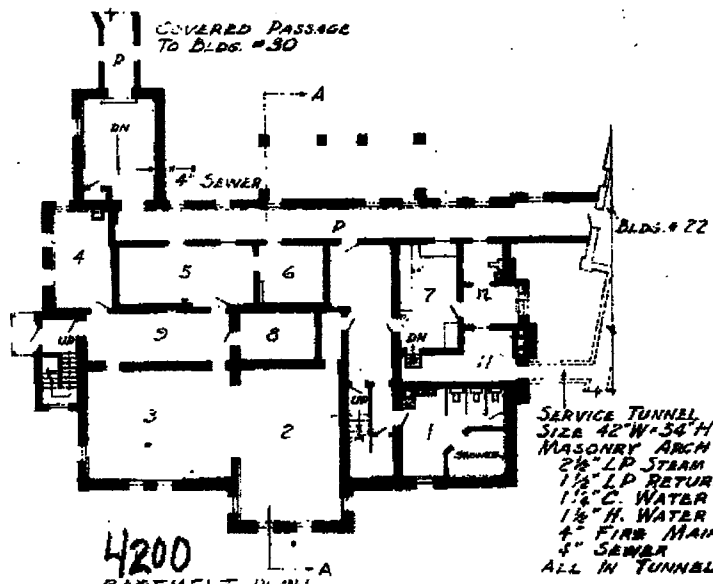

- 2,3 DRY ROOM
- 4 BARBED SHOP
- 5-7 CLOTHES ROOM
- 1 TOILET & BATH
- 8,11 MECHANICAL
- P PASSAGE
- 12 EMPLOYEES' LOCKERS & TOILET

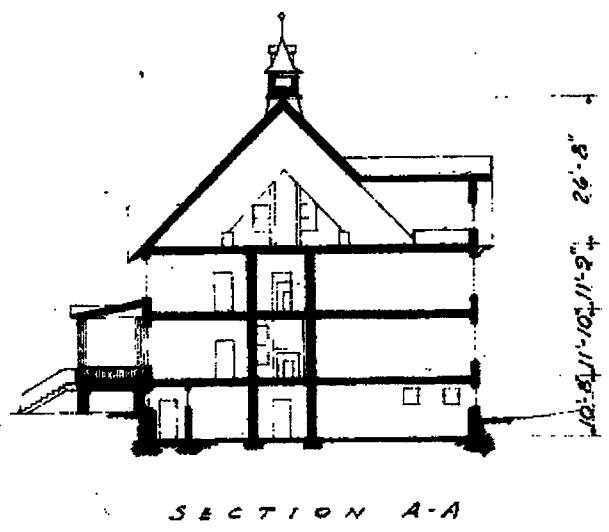

MICHIGAN DEPARTMENT OF ADMINISTRATION BUILDING DIVISION DIRECTOR	FIELD - GRAFFERTY DELL & PLINE ARCHITECTS	REVISIONS ALL, 1969	TRaverse CITY STATE HOSPITAL TRaverse CITY COTTAGE - MALE BUILDING #28
	0 6 12 18 24 SCALE OF FEET	SURVEYED JULY, 1963 PAUL A. HAZELTON REGISTERED ARCHITECT	